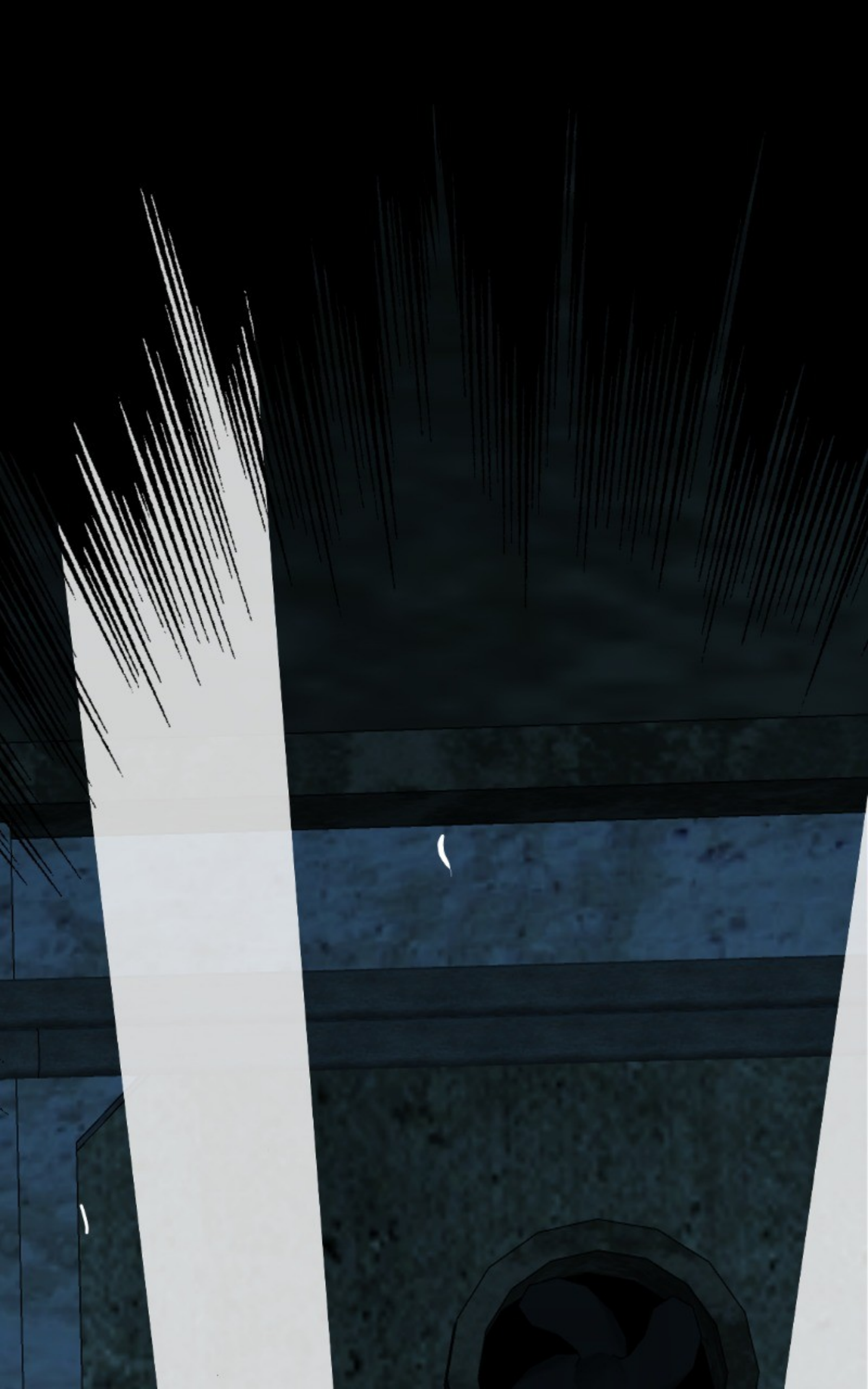

WHY? WHY CAN'T I MOVE ?!!!
THIS IS BAD, THIS IS REALLY BAD!

GUYS!

HAVE A NICE TRIP!

I GOT YOU TESSA!!

WHAT? WHAT HAPPENED?
I WORRIED ABOUT NOTHING...

JEAN, I KNOW, NO BETTER THAN YOU...

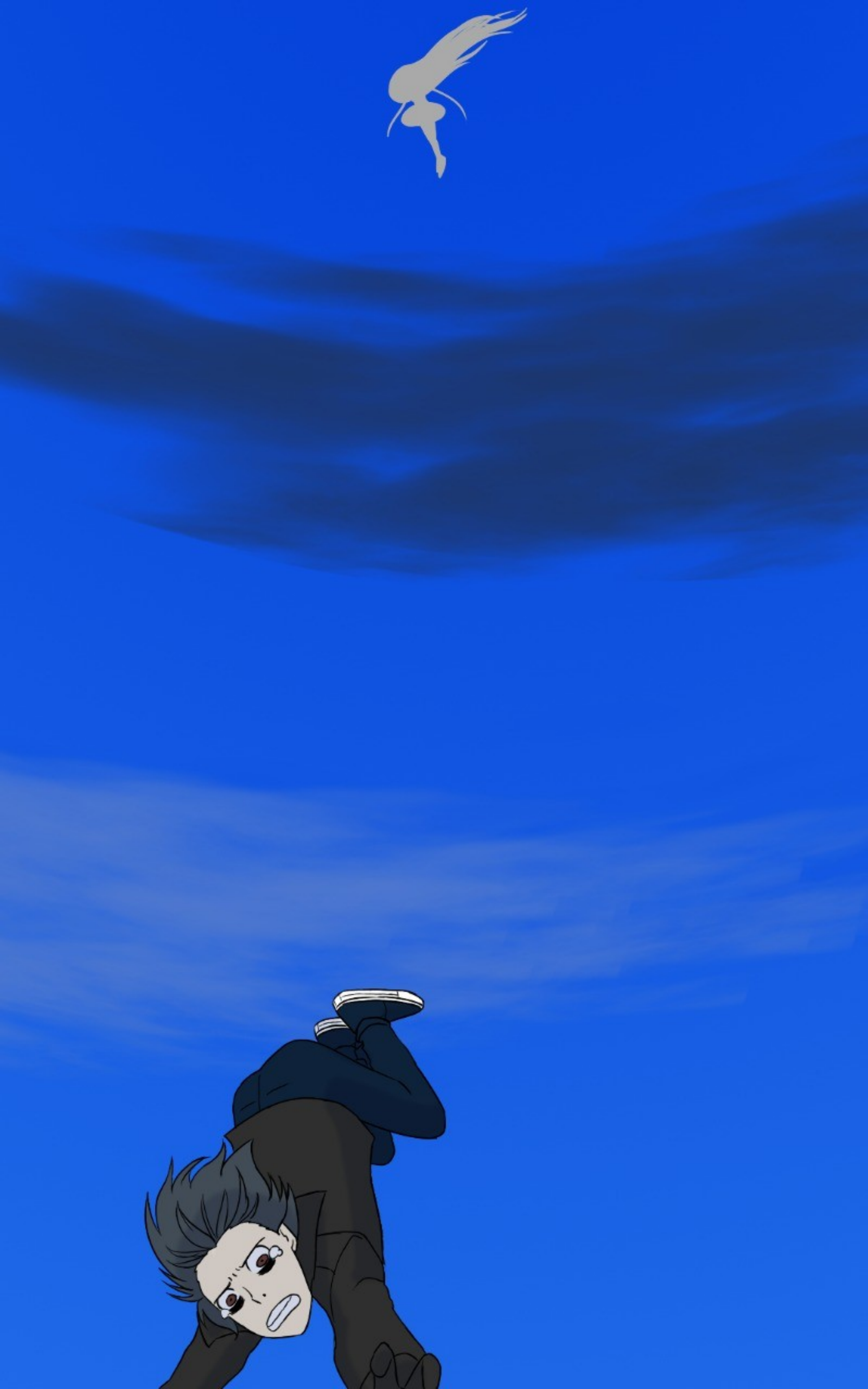

SYLVIA, LET ME

GO NOW!

OK~!

TEAM, I THINK SOMETHING DEFINITELY WEIRD JUST HAPPENED, SO ODD...

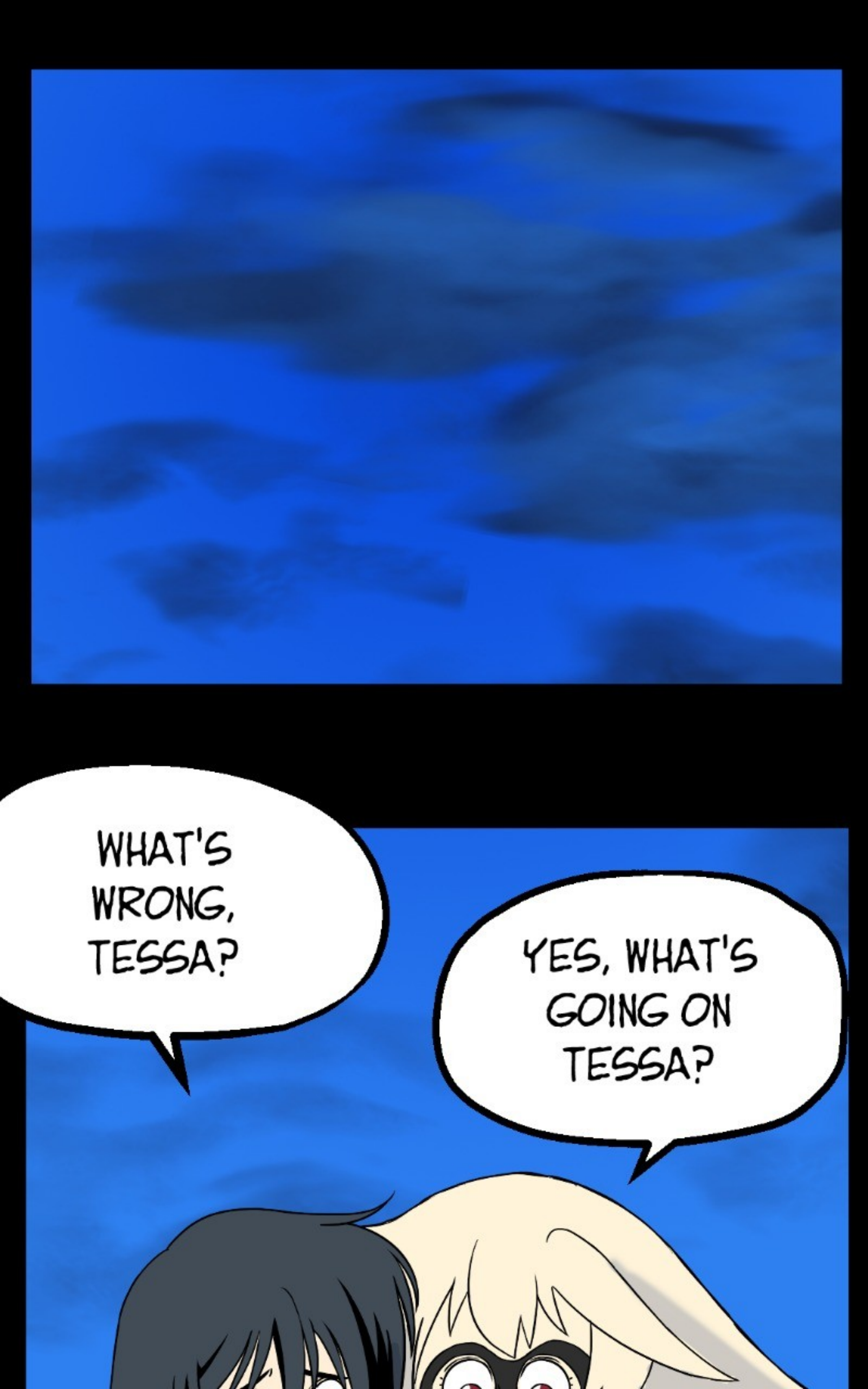
WHAT'S WRONG, TESSA?
YES, WHAT'S GOING ON TESSA?

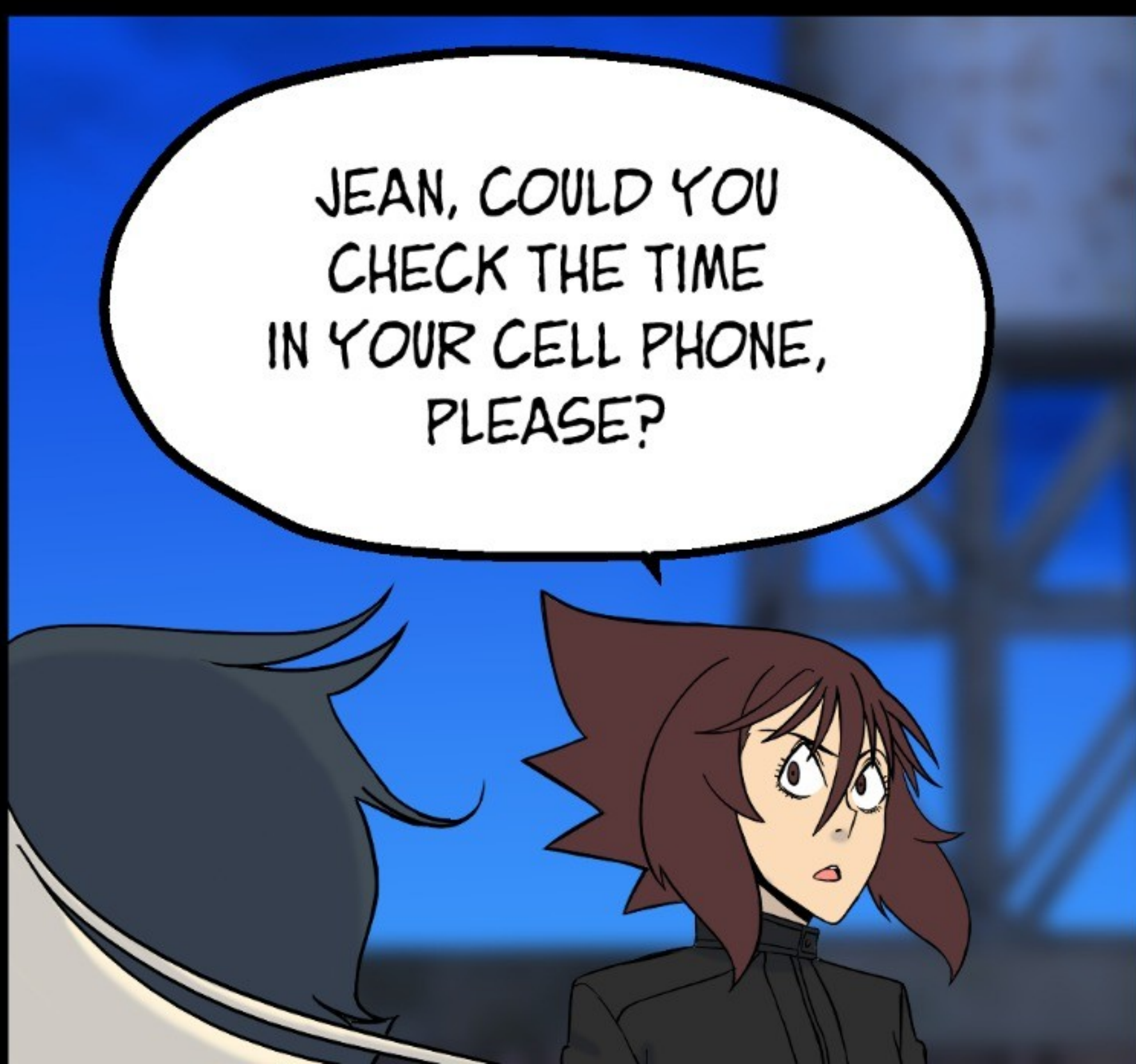
JEAN, COULD YOU CHECK THE TIME IN YOUR CELL PHONE, PLEASE?

I'D LOVE TO, TESSA, BUT YOU CONFISCATE MY CELL PHONE EVERY TIME WE GO OUT TO THESE NONSENSE MISSIONS.

JUST F#UCKING DO IT!

THANKS, TESSA, YOU'RE VERY KIND!

WHAT'S UP JEAN?

YEAH, JEAN,

UP YEAH.

TELL HER WHAT'S UP.

IT IS NOT ONLY 30 MINUTES AWAY FROM OUR ORIGINAL LOCATION... BUT ALSO TRANSPORTED US ALMOST 45 MINUTES, ACROSS TIME... TO THE FUTURE!

TO THE FUTURE!

LITERALLY, WE TRAVELED THROUGH TIME. TO THE FUTURE!
YOU KNOW WHAT? I THINK IT'S TIME TO GO HOME...

THAT IS PRETTY OBVIOUS, IDIOT!

MEGA

MEGA
NEGATIVE
BLAGE!

HE ACTIVATED HIS SHIELD. I HAVEN'T SEEN HIM THAT SERIOUS SINCE...

YOU'LL ONLY GET EXHAUSTED THAT WAY FROM THE START!

LET THE NEW ONE LEARN ON HIS OWN...

HEY, YOU!

YOU GUYS TAKE SO LONG THAT I CAN FEEL MY BEARD GROWING! HURRY UP!

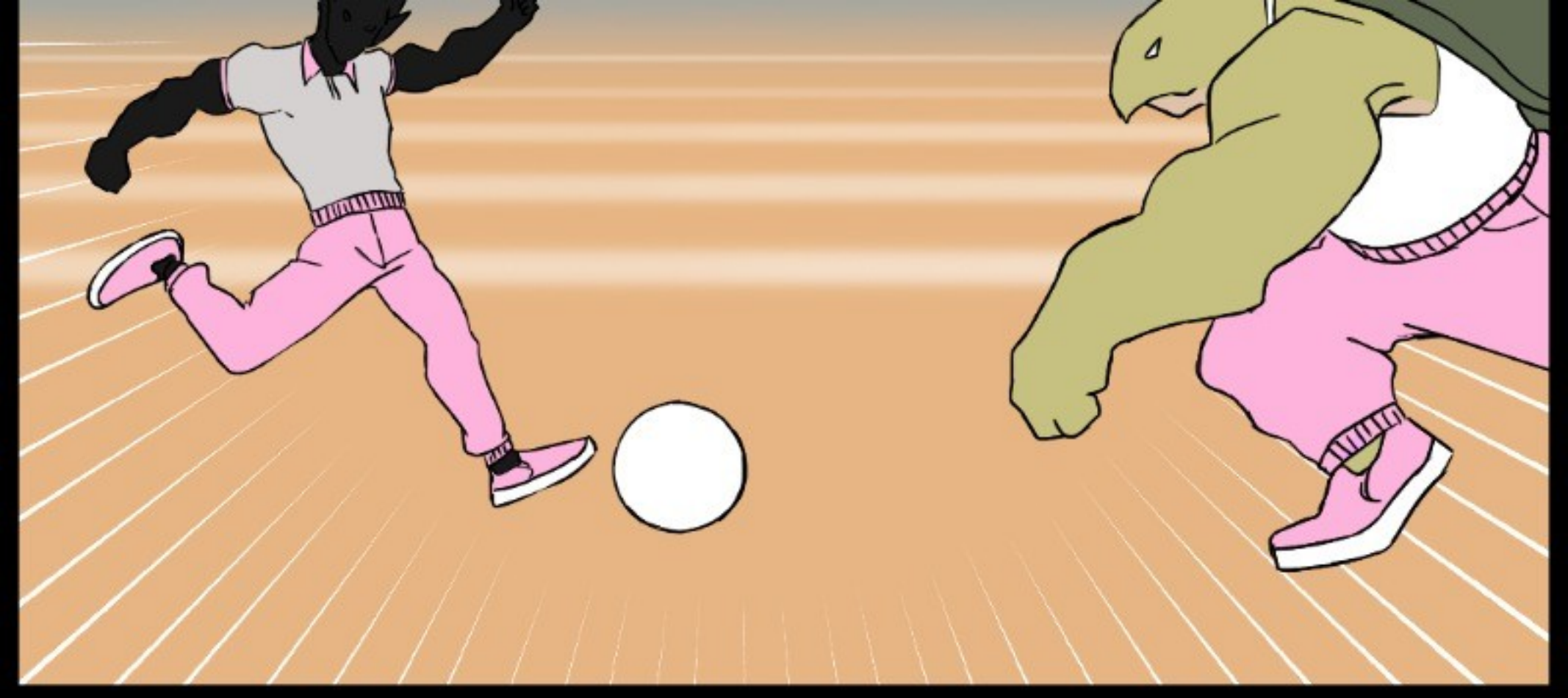

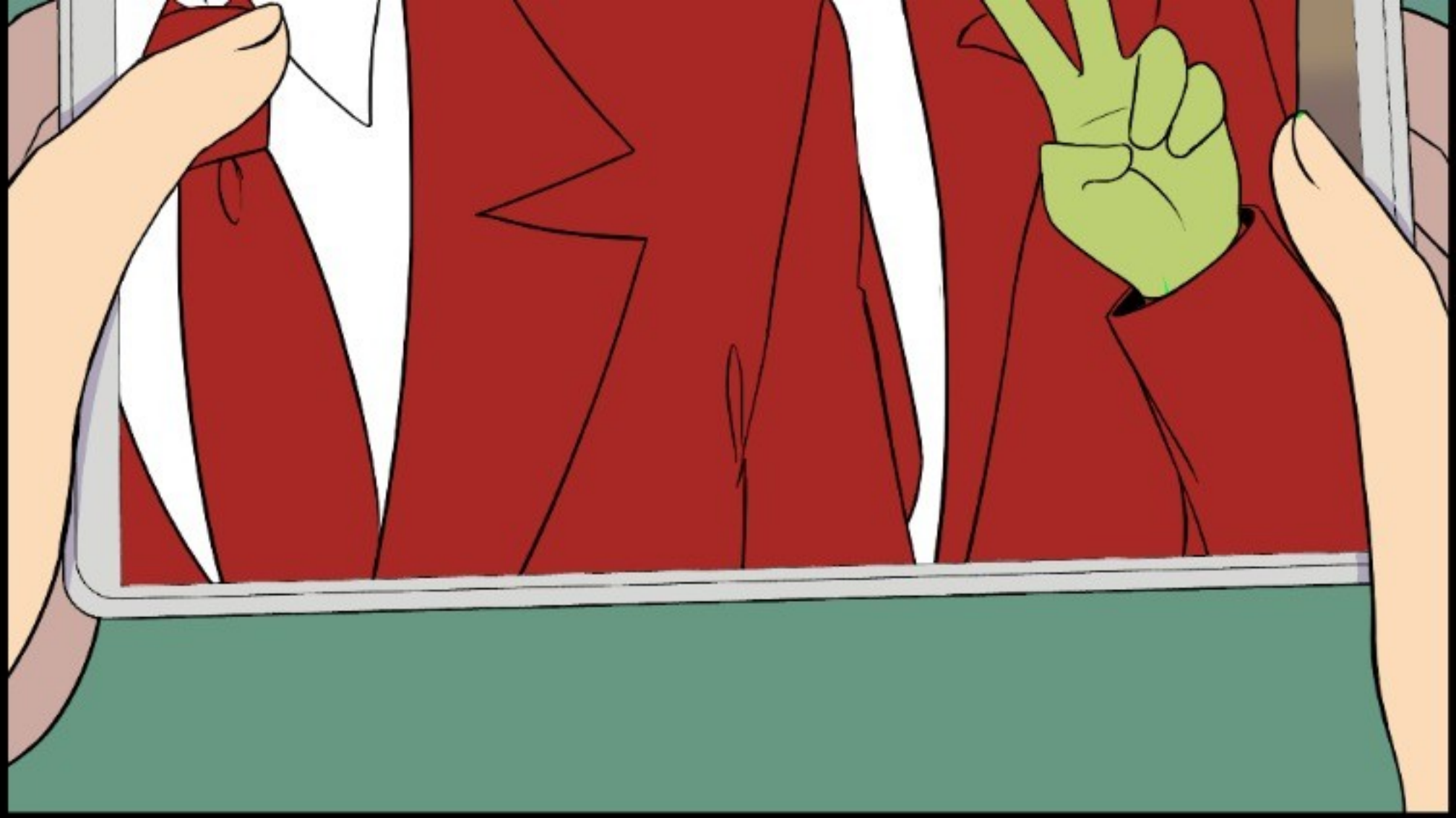

READ MY OTHER WEBTOONS

Romance | Comedy

The Delinquent Girl Who Fell in Lo
in Love

riaru

Romance | Heartwarming

Only With You~

riaru

OVERPOWERED!

ARTIST. RIARU

PATREON.COM/RIARU

INSTAGRAM.COM/RIARU.SENSEI

riaru.sensei0@gmail.com